

ADDENDUM NO. 2

To: All Planholders
From: Carlos A. Luna Rios, P.E.
Subject: Donna Irrigation District
Construction of the Lateral 22 and
South Crossover Canal Piping Project
Date: June 22, 2026

The Construction Plans are hereby modified as follows:

REFER TO CONTRACT PLANS

Plan Sheet 31, S-101

Replace Plan Sheet 31, S-101 with the attached revised Plan Sheet 31, S101,
sealed 6-19-26.

Addendum No.2 Issued by,
FERRIS, FLINN & MEDINA, LLC
TBPE Firm Reg. No. F-897

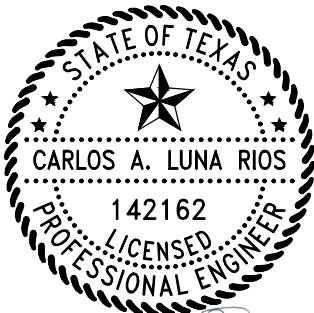

Carlos A. Luna Rios
6/22/2026

Carlos A. Luna Rios, P.E.
Partner

Attachments:
Revised Plan Sheet 31, S-101



LATERAL 22 - STA 1+10.75

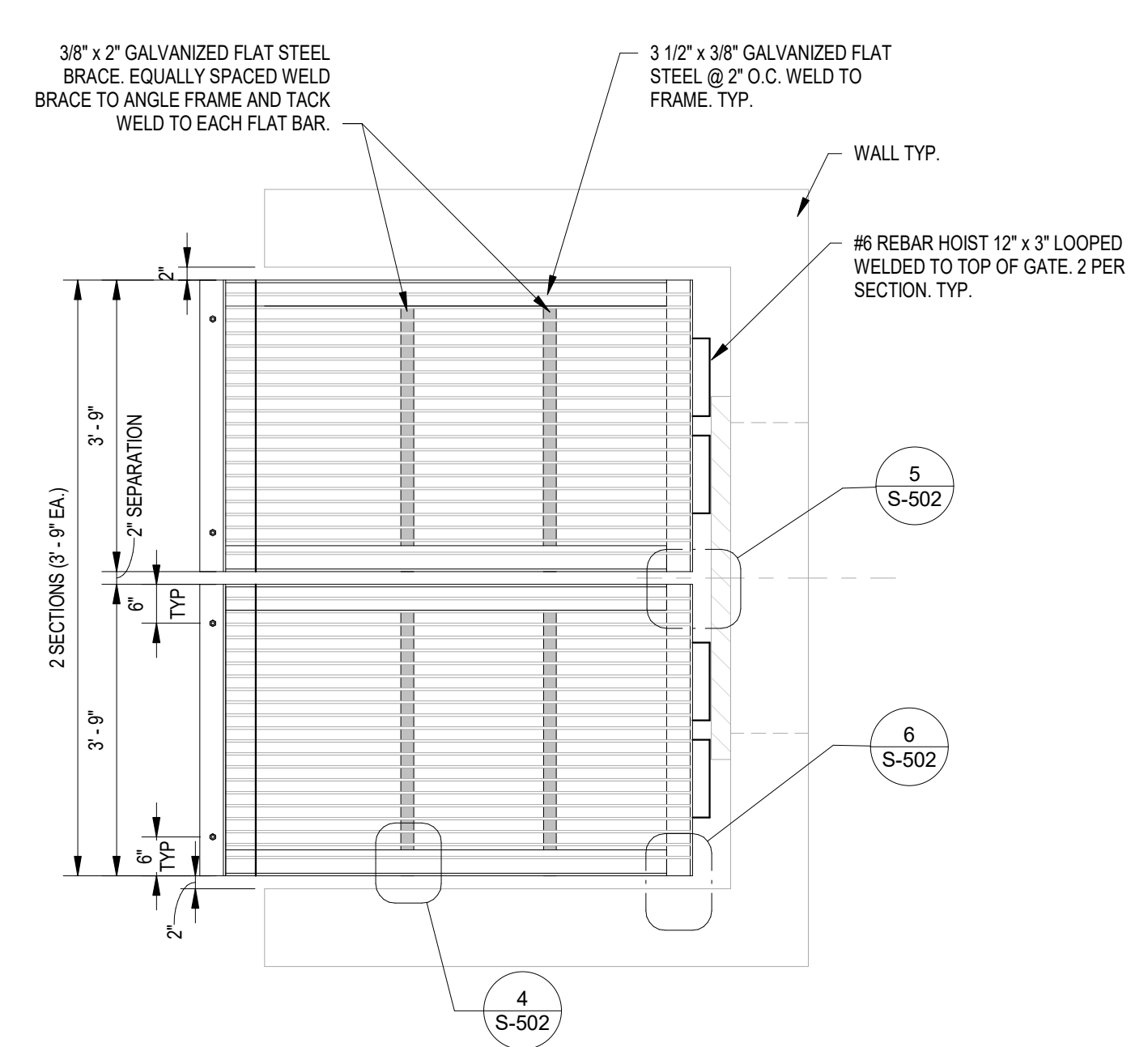

5 INTAKE HEADWALL SCREEN PLAN
 1/2" = 1'-0"

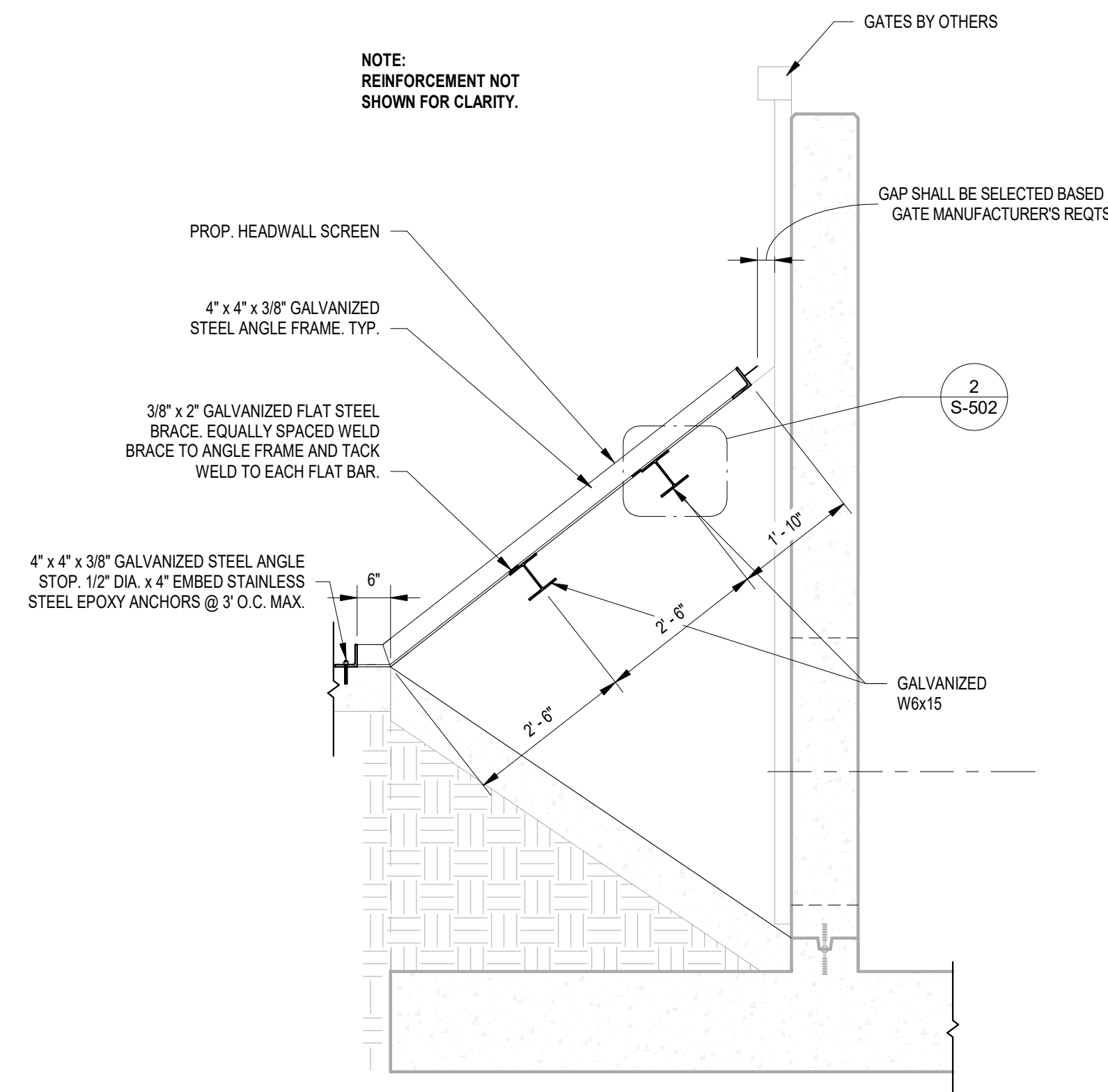

4 INTAKE HEADWALL SECTION LAYOUT
 1/2" = 1'-0"

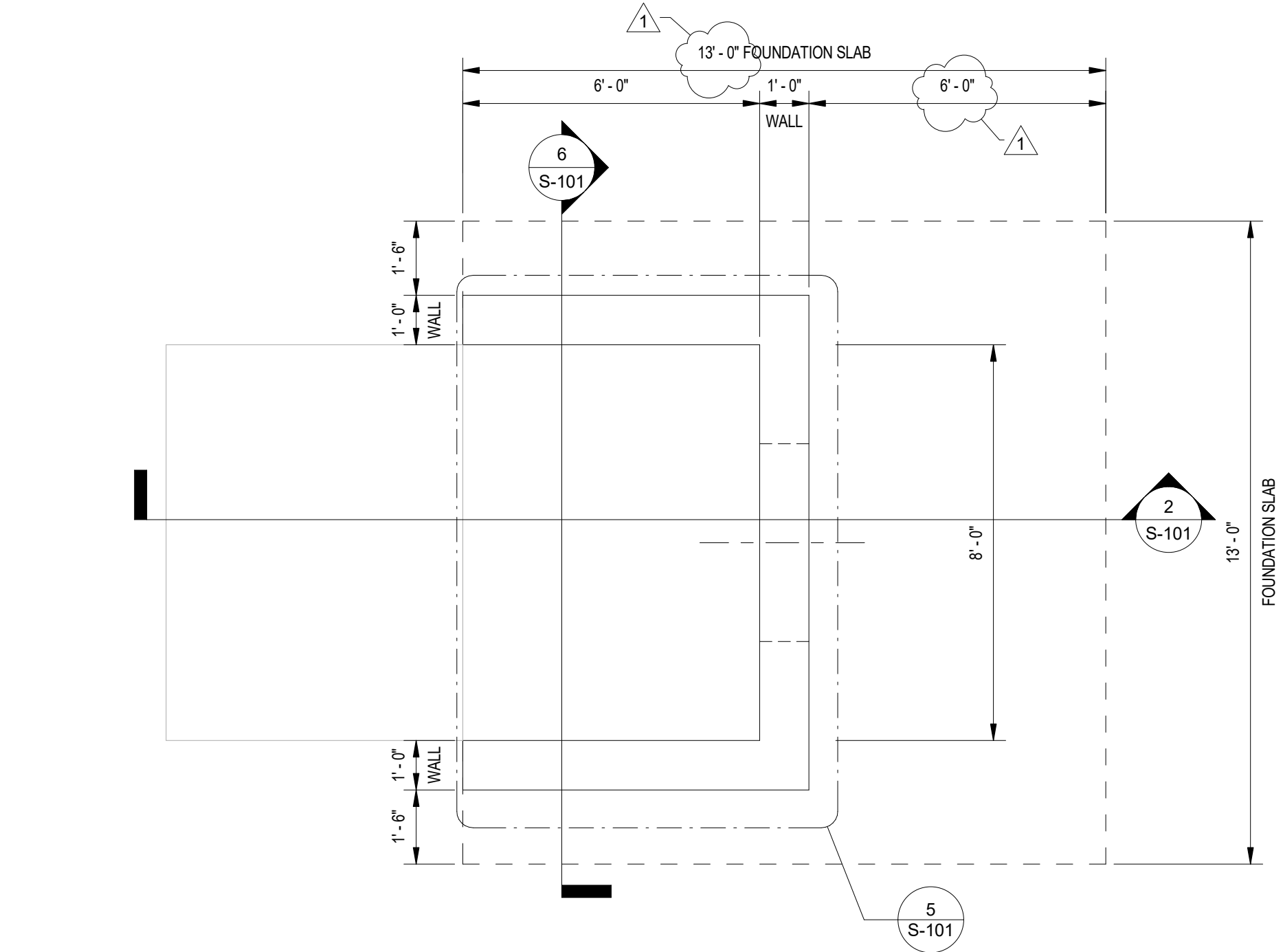

1 INTAKE HEADWALL PLAN
 3/8" = 1'-0"

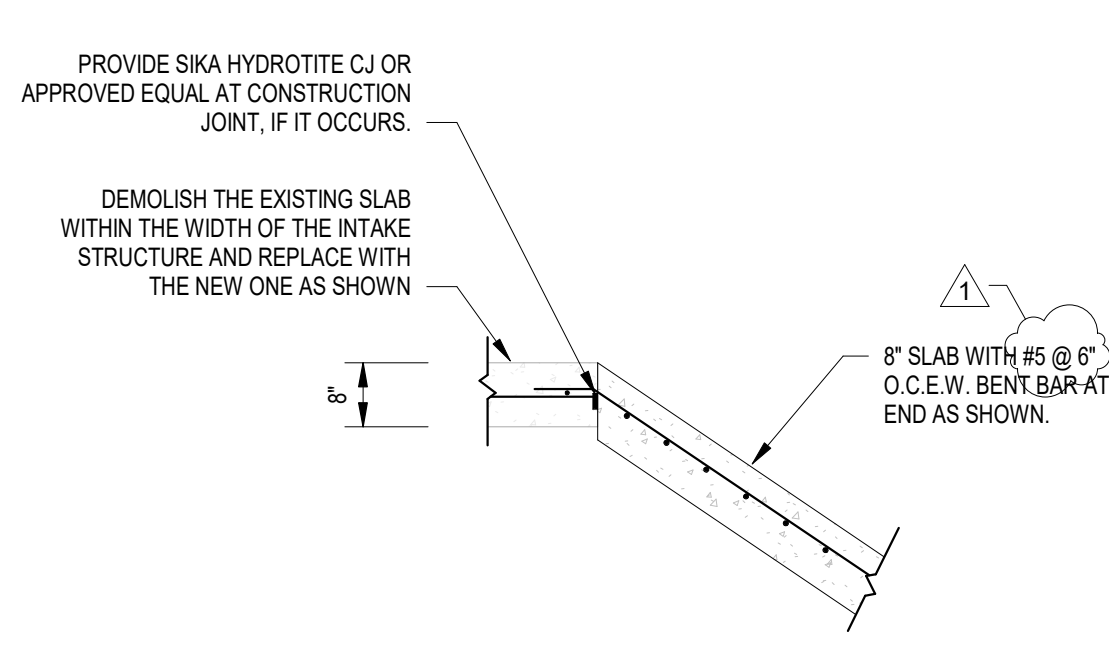

3 SLAB CONNECTION
 NTS

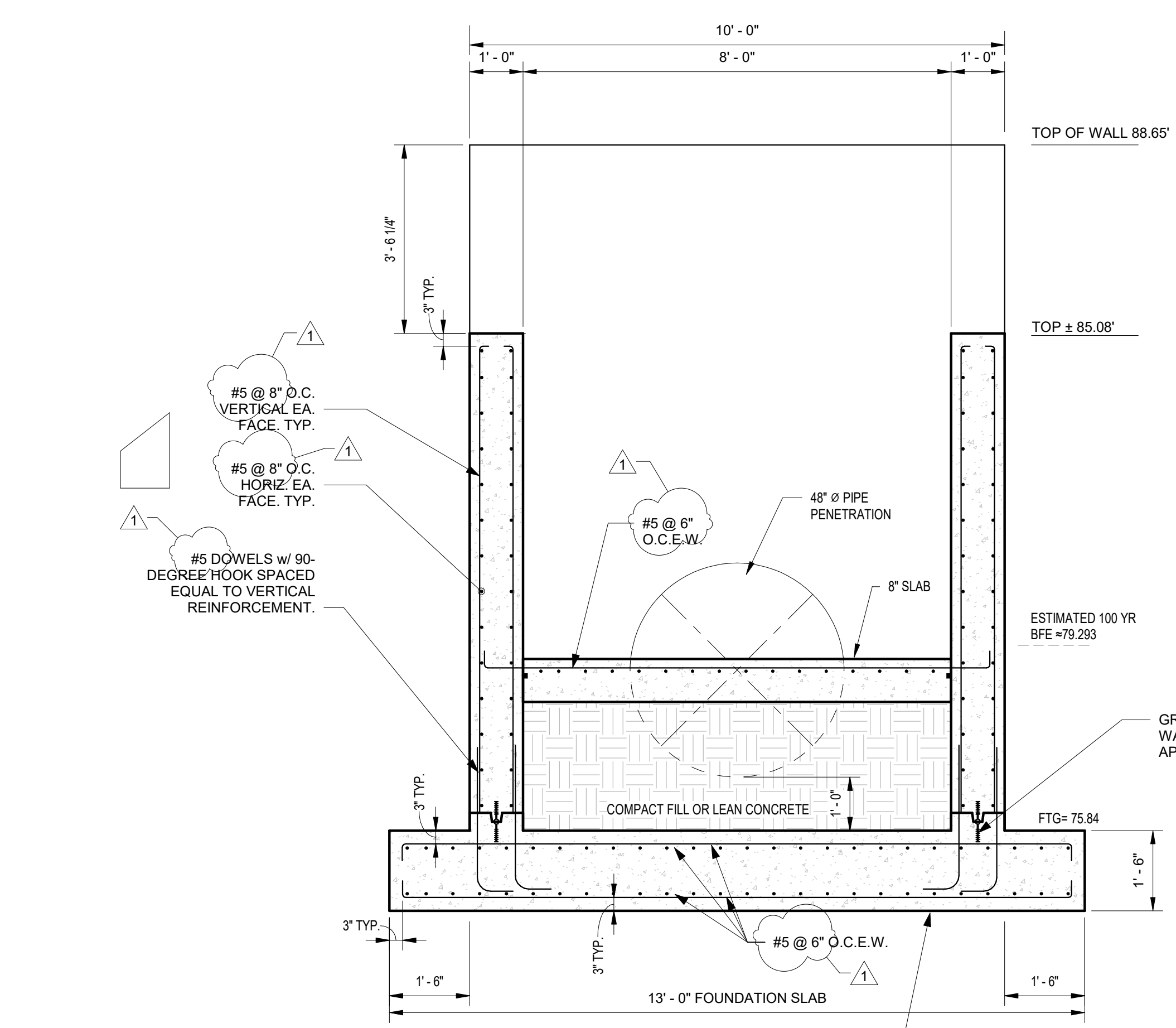

6 HEADWALL FRONT SECTION
 1/2" = 1'-0"

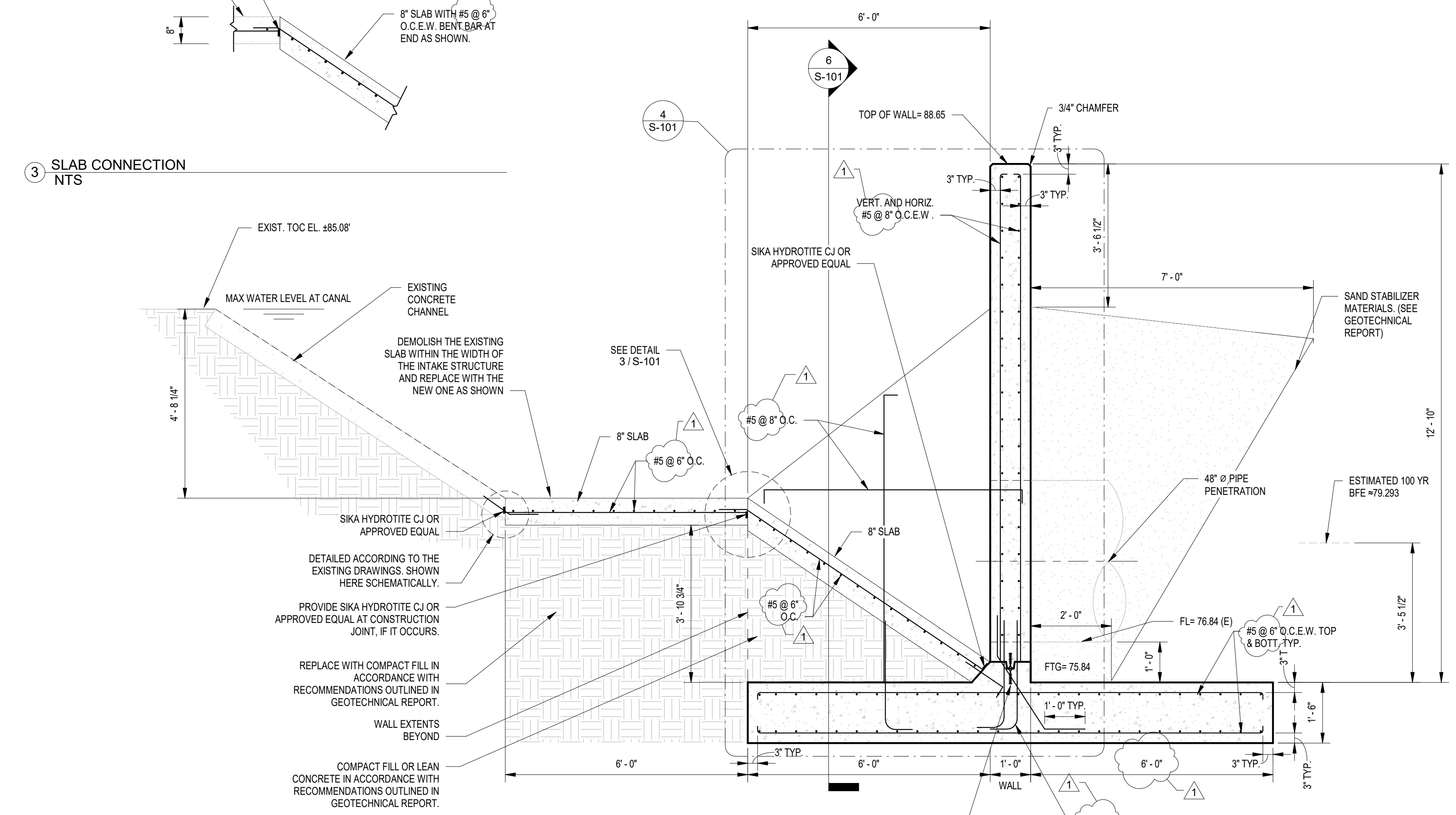

2 INTAKE HEADWALL SECTION AT STA 1+10.75
 1/2" = 1'-0"

REV. No.	DATE	REVISION
1	6/19/2026	REVISION 1

DID CROSSOVER PIPING
 DONNA IRRIGATION DISTRICT

**LATERAL 22 -
 BASELINE "A" INTAKE
 HEADWALL
 STRUCTURAL**

PROJECT No.:	2831-S2533
DRAWN BY:	MB
DATE:	05/29/26
SCALE:	AS SHOWN
SHEET:	S-101